



Lord Estates

Established 1978

FORSET COURT, W2 2RE



£400 Per Week / £1,733 Per Month

A bright studio apartment set on the 6th floor purpose built and portered block with it's exceptionally convenient location. Forset Court is located on Edgware Road just north of Marble Arch and within easy reach of Oxford Street, Hyde Park, Paddington Main Line Station and the Heathrow Express and all the bus, tube and transport facilities of the area. Gross Internal Area: 272 Sq Ft / 25.3 Sq M approx. Council Tax Band: C (Westminster City) Deposit: £2000



FORSET COURT

Approximate Gross Internal Area
25.3 sq m / 272 sq ft

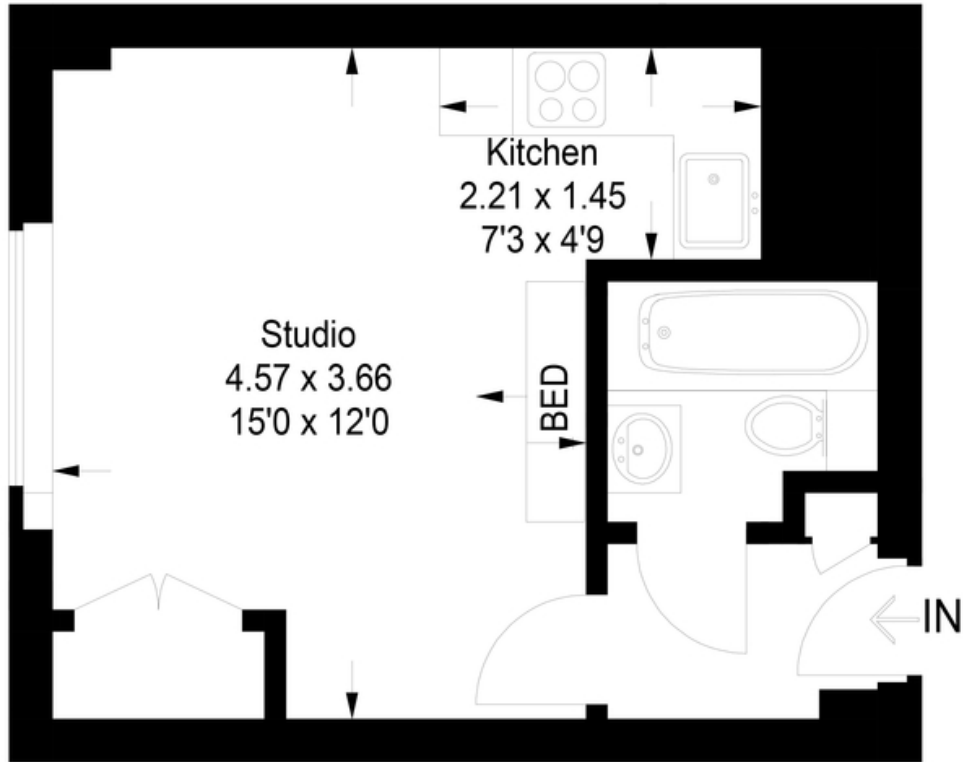

Sixth Floor

Illustration for identification purposes only. measurements are approximate, not to scale.
Whilst every care is taken in the preparation of this plan, please check all dimensions, shapes
and compass bearings before making any decisions reliant upon them.

Energy Efficiency Rating			
Score	Energy rating	Current	Potential
92+	A		
81-91	B		
69-80	C	75 C	79 C
55-68	D		
39-54	E		
21-38	F		
1-20	G		

Terms and conditions

Property Misdescriptions Act 1991

The Agent has not tested any apparatus, equipment, fixture, fittings or services, and so does not verify they are in working order, fit for their purpose, or within ownership of the sellers, therefore the buyer must assume the information given is incorrect. Neither has the Agent checked the legal documentation to verify legal status of the property or the validity of any guarantee. A buyer must assume the information is incorrect, until it has been verified by their own solicitors.

The measurements supplied are for general guidance, and as such must be considered as incorrect. A buyer is advised to re-check the measurements themselves before committing themselves to any expense. Nothing concerning the type of construction or the condition of the structure is to be implied from the photograph of the property. The sales particulars may change in the course of time, and any interested party is advised to make final inspection of the property prior to exchange of contracts.

Misrepresentation Act 1967

These details are prepared as a general guide only, and should not be relied upon as a basis to enter into a legal contract, or to commit expenditure. An interested party should consult their own surveyor, solicitor or other professionals before committing themselves to any expenditure or other legal commitments.

If any interested party wishes to rely upon any information from the agent, then a request should be made and specific written confirmation can be provided. The Agent will not be responsible for any verbal statement made by any member of staff, as only a specific written confirmation should be relied upon. The Agent will not be responsible for any loss other than when specific written confirmation has been requested.